

TYPICAL 2x6 SIDING EXTERIOR WALL:
VINYL SIDING
1/16" PLYWOOD SHEATHING
2x6 STUDS @ 16" o.c.
R20 BATT INSULATION
6 mil FOLY V.B.
1/2" DRYWALL
TAPED & SANDED

TYPICAL 2x4 WALL:
1/2" DRYWALL
TAPED & SANDED
2x4 STUDS @ 16" o.c.
1/2" DRYWALL
TAPED & SANDED

TYPICAL 2x6 INTERIOR GARAGE WALL:
5/8" TYPE 'X' FIRERATED DRYWALL
TAPED & SANDED
6 mil POLY V.B.
2x6 STUDS @ 16" o.c.
BATT INSULATION
1/2" DRYWALL
TAPED & SANDED

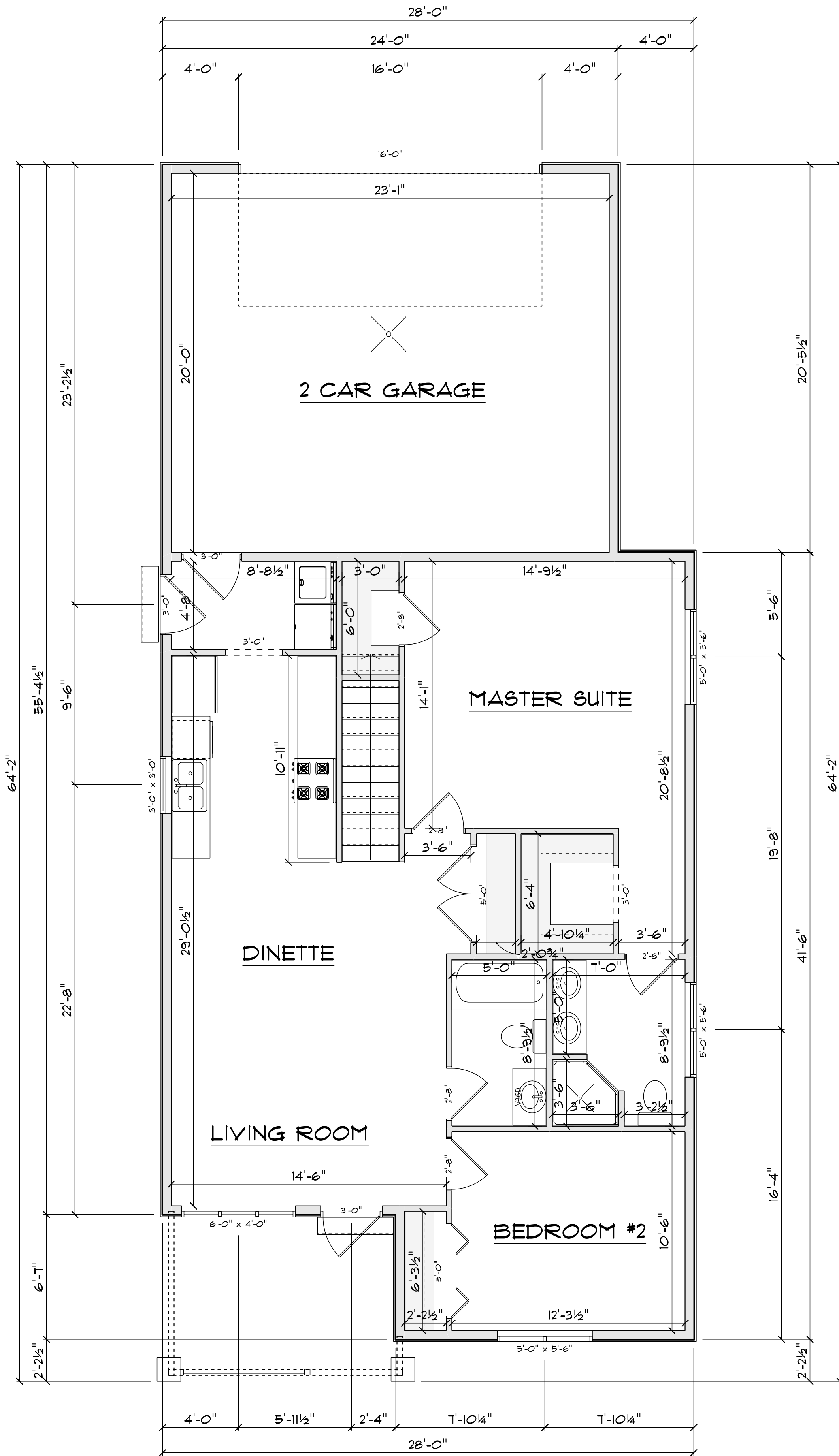
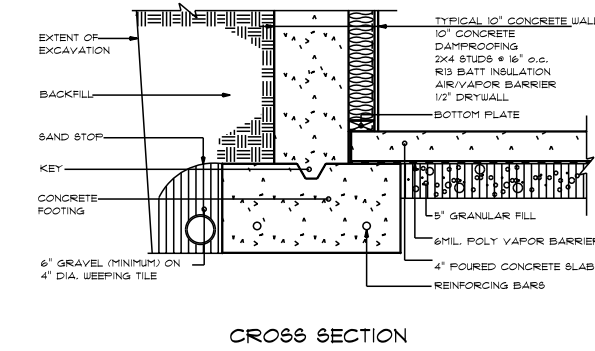
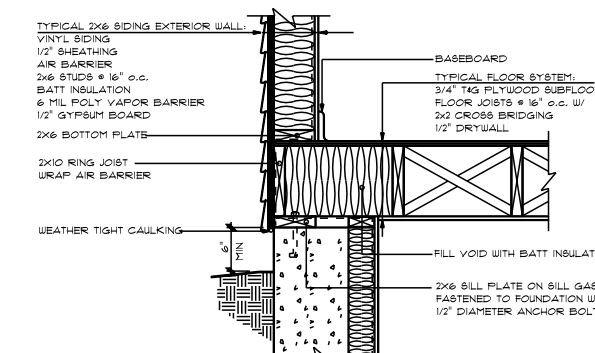
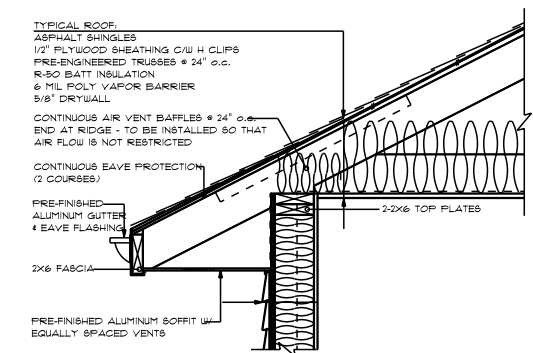

MAIN FLOOR
SCALE: 1/4" = 1'-0"

MAIN - 1018 SQ FT
GARAGE - 461 SQ FT

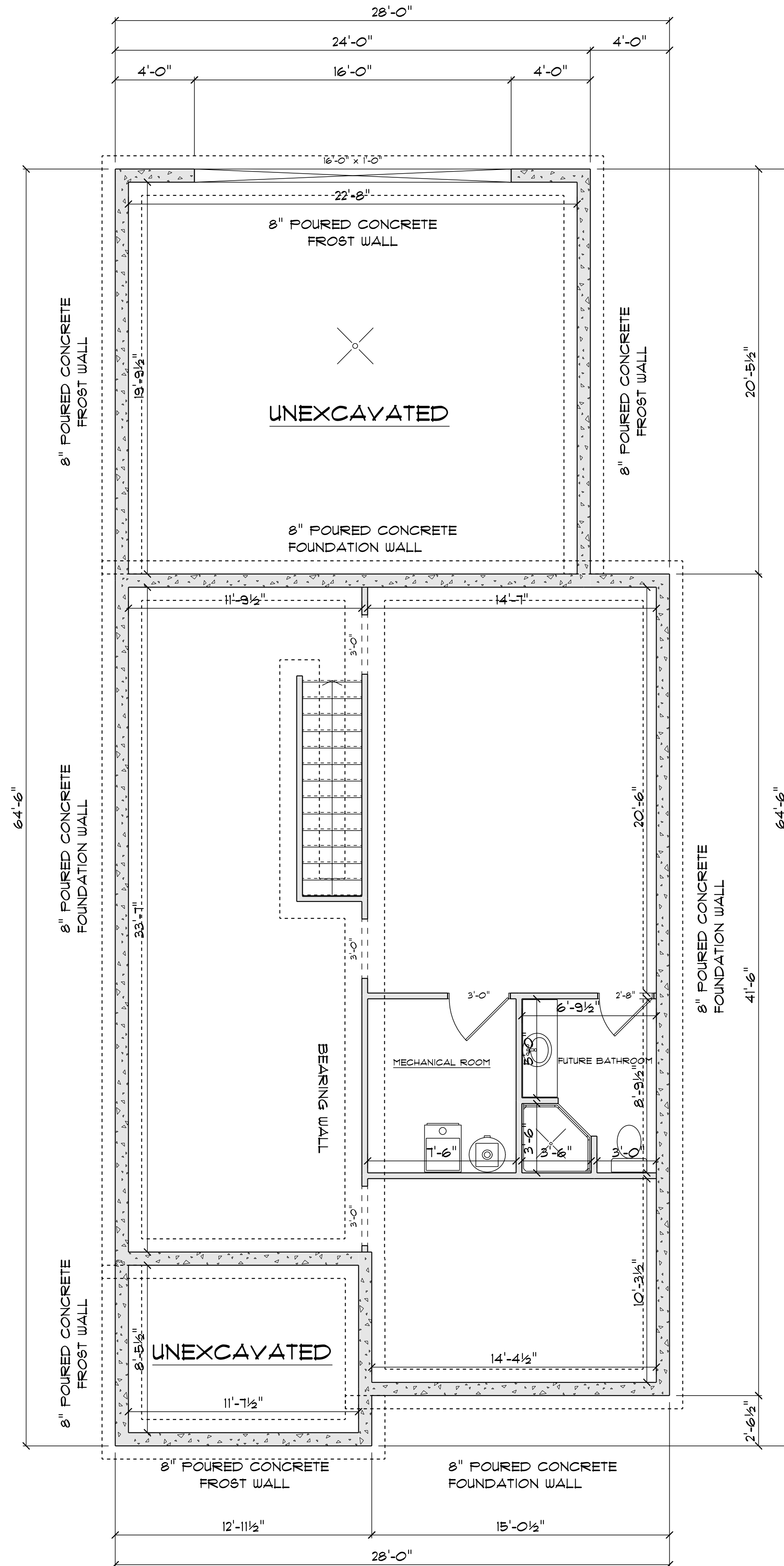

FOUNDATION
SCALE: 1/4" = 1'-0"

BASEMENT - 990 SQ FT

8" Poured concrete : 8FT
FOUNDATION WALL

TYPICAL BASEMENT FLOOR:
4" CONCRETE SLAB c/w
FIBRE MESH REINFORCEMENT
6 mil POLY VAPOR BARRIER
2" RIGID INSULATION
COMPACTED GRANULAR FILL

TYPICAL GARAGE FLOOR :
4" CONCRETE SLAB c/w
FIBRE MESH REINFORCEMENT
6 mil POLY VAPOR BARRIER
COMPACTED GRANULAR FILL

TYPICAL PERIMETER FRAMING:
2x4 STUDS @ 24" o.c.
R12 BATT INSULATION
6 mil POLY V.B.
1/2" DRYWALL
TAPED & SANDED

TYPICAL 8" BASEMENT WALL:
1/2" DRYWALL
6 mil POLY VAPOR BARRIER
2x4 STUDS @ 24" o.c.
BATT INSULATION
8" CONCRETE FOUNDATION WALL
ASPHALT DAMPPROOFING

TYPICAL 2x4 WALL:
1/2" DRYWALL
TAPED & SANDED
2x4 STUDS @ 16" o.c.
1/2" DRYWALL
TAPED & SANDED

THESE GENERAL DRAWINGS ARE NOT PRODUCED BY AN ARCHITECT OR ENGINEERING FIRM. BEFORE CONSTRUCTION CUSTOMER SHOULD CONSULT A CONTRACTOR OR AN ARCHITECT TO DETERMINE IF THESE DRAWINGS NEED TO BE CHANGED TO SATISFY 1.) STATE OR LOCAL BUILDING CODES/REGULATIONS; 2.) THE PROJECT'S STRUCTURAL REQUIREMENTS; OR 3.) EXISTING CONDITIONS SPECIFIC TO THE SITE. BUILDERS FIRST SOURCE ASSUMES NO RESPONSIBILITY FOR CLAIMS OR DAMAGES ARISING FROM ERRORS, OMISSIONS, DEFICIENCIES OR DEFECTS OF THE DRAWINGS.



PHONE:
FAX:

CARL REIMER

PHONE:
FAX:
CREIMER@ECIA.ORG

DRAWN BY:
SCALE: 1/4" = 1'-0"
DATE: Wednesday, January 18, 2018

PAGE:
1/3
FOUNDATION

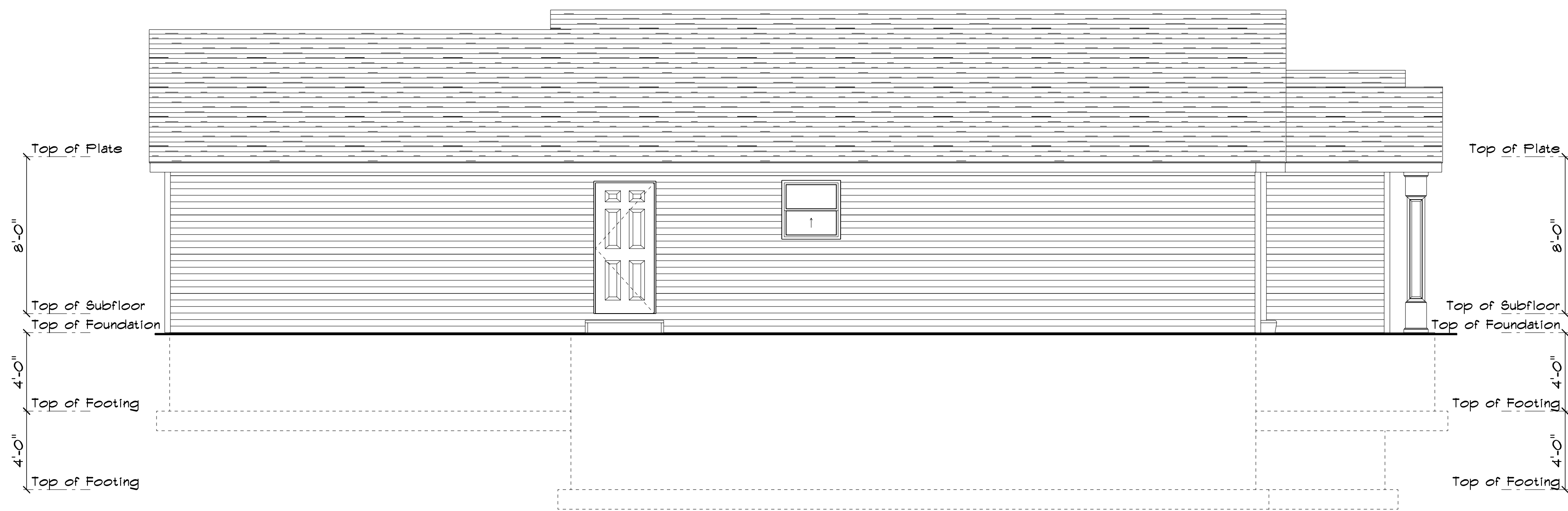

LEFT ELEVATION
SCALE: 1/4" = 1'-0"

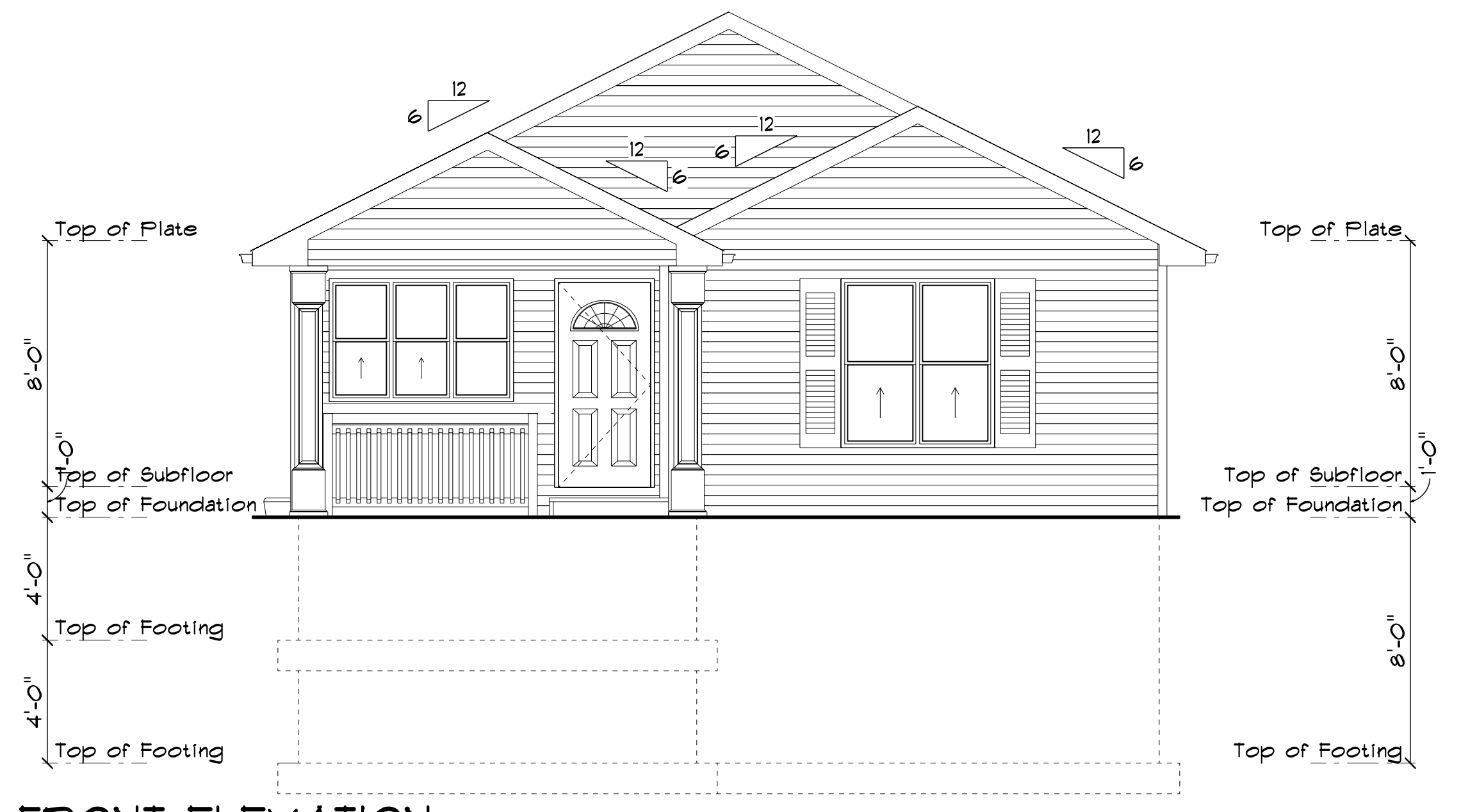

FRONT ELEVATION
SCALE: 1/4" = 1'-0"

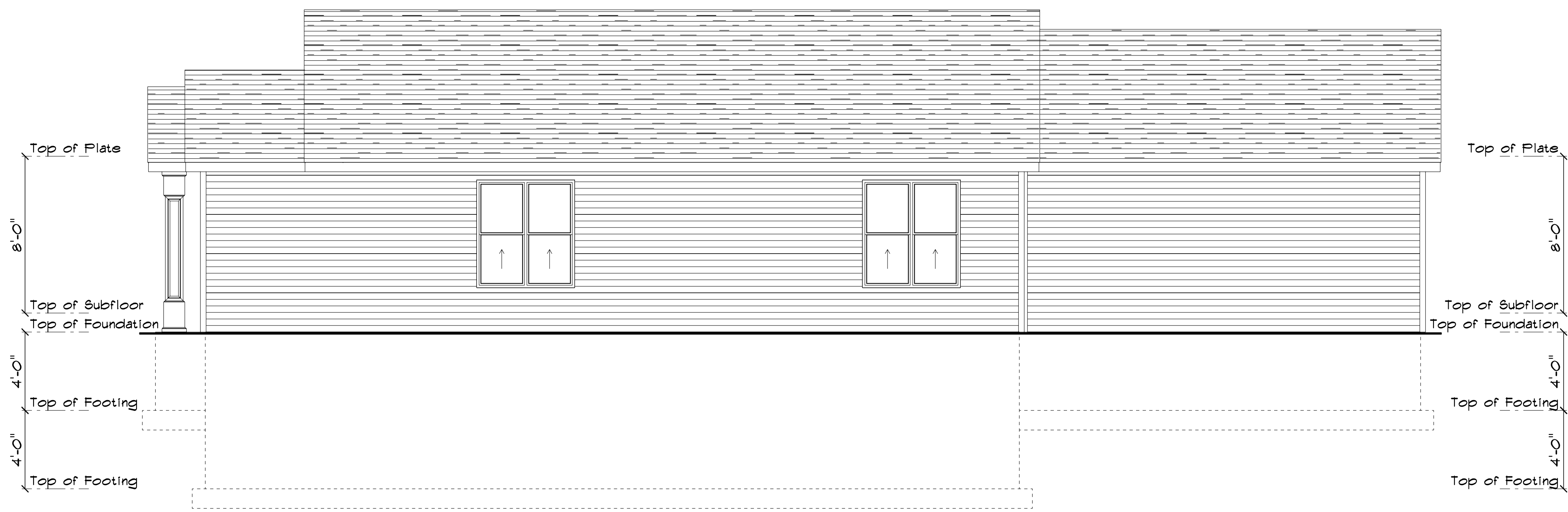

RIGHT ELEVATION
SCALE: 1/4" = 1'-0"

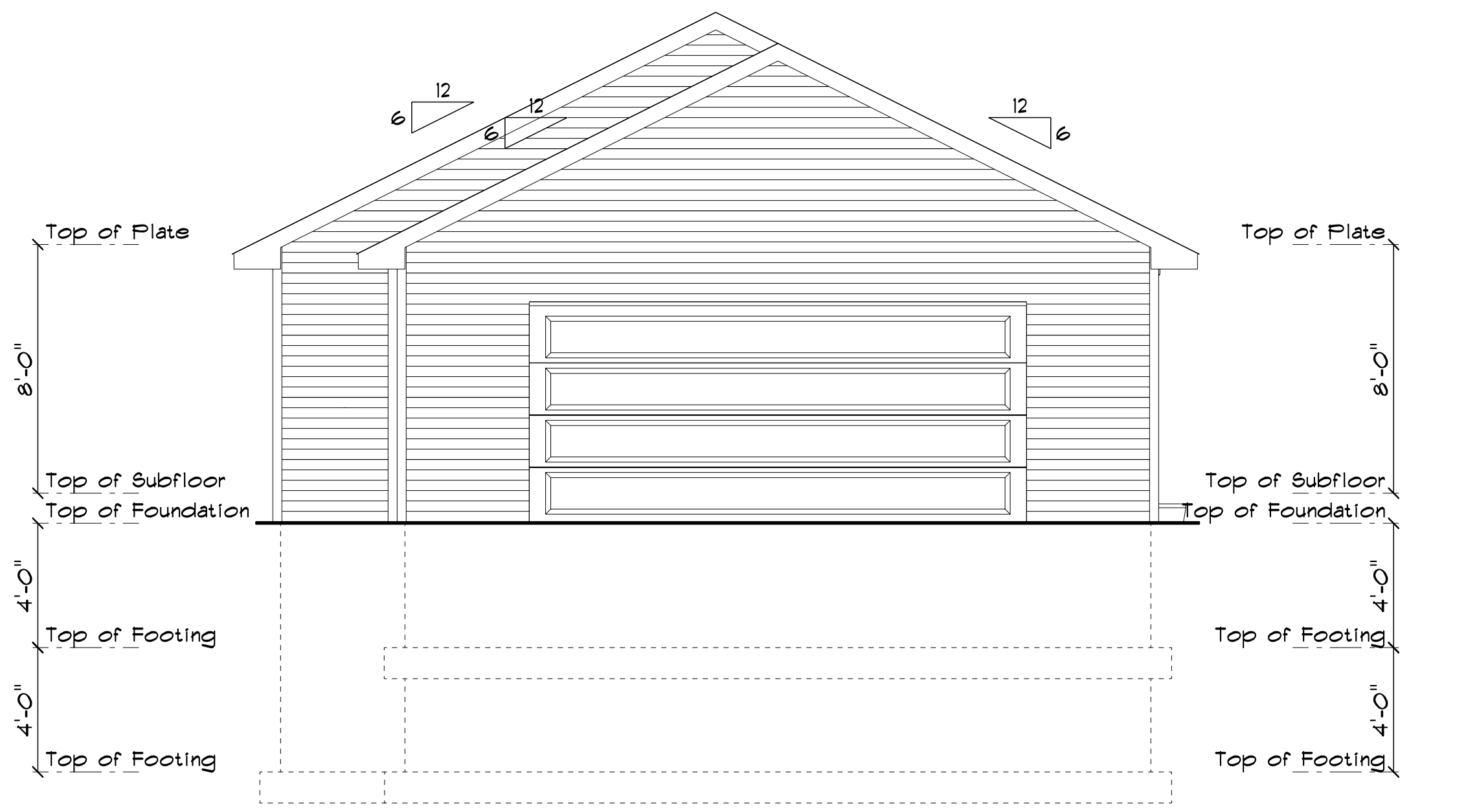

REAR ELEVATION
SCALE: 1/4" = 1'-0"

THESE GENERAL DRAWINGS ARE NOT PRODUCED BY AN ARCHITECT OR ENGINEERING FIRM. BEFORE CONSTRUCTION CUSTOMER SHOULD CONSULT A CONTRACTOR OR AN ARCHITECT TO DETERMINE IF THESE DRAWINGS NEED TO BE CHANGED TO SATISFY 1.) STATE OR LOCAL BUILDING CODES/REGULATIONS; 2.) THE PROJECT'S STRUCTURAL REQUIREMENTS; OR 3.) EXISTING CONDITIONS SPECIFIC TO THE SITE. BUILDERS FIRST SOURCE ASSUMES NO RESPONSIBILITY FOR CLAIMS OR DAMAGES ARISING FROM ERRORS, OMISSIONS, DEFICIENCIES OR DEFECTS OF THE DRAWINGS.



PHONE:
FAX:

CARL REIMER
PHONE:
FAX:
CREIMER@ECIA.ORG

DRAWN BY: _____ PAGE: 2/3
SCALE: 1/4" = 1'-0"
DATE: Wednesday, January 16, 2019 ELEVATIONS

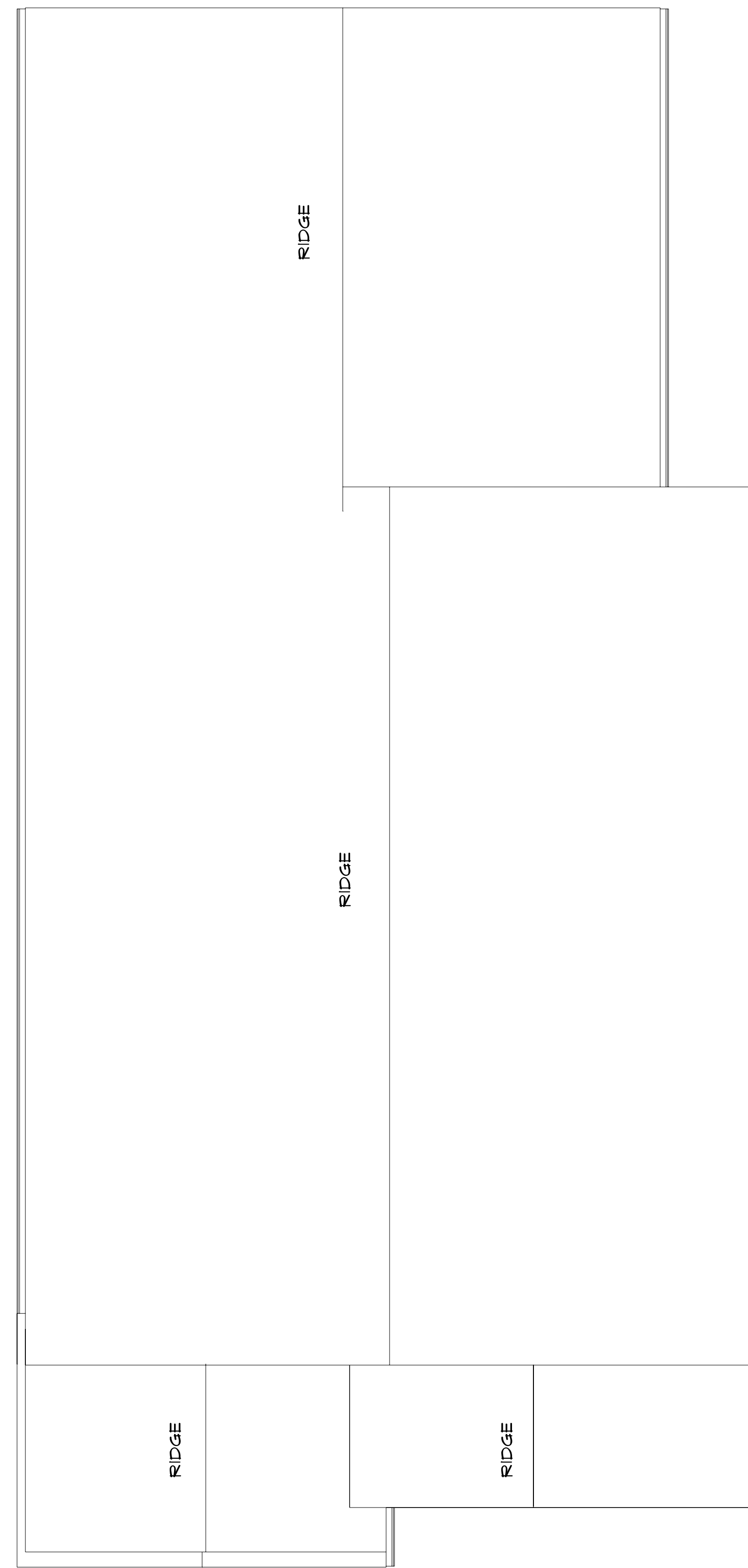

6 / 12 PITCH

ROOF
SCALE: 1/4" = 1'-0"

THESE GENERAL DRAWINGS ARE NOT PRODUCED BY AN ARCHITECT OR ENGINEERING FIRM. BEFORE CONSTRUCTION CUSTOMER SHOULD CONSULT A CONTRACTOR OR AN ARCHITECT TO DETERMINE IF THESE DRAWINGS NEED TO BE CHANGED TO SATISFY 1.) STATE OR LOCAL BUILDING CODES/REGULATIONS; 2.) THE PROJECT'S STRUCTURAL REQUIREMENTS; OR 3.) EXISTING CONDITIONS SPECIFIC TO THE SITE. BUILDERS FIRST SOURCE ASSUMES NO RESPONSIBILITY FOR CLAIMS OR DAMAGES ARISING FROM ERRORS, OMISSIONS, DEFICIENCIES OR DEFECTS OF THE DRAWINGS.



PHONE:
FAX:

CARL REIMER

PHONE:
FAX:
CREIMER@ECIA.ORG

DRAWN BY:
SCALE: 1/4" = 1'-0"
DATE: Wednesday, January 16, 2019

PAGE:
3/3
ROOF